Food Bowl Modernisation Project

Planning Zones

Goulburn-Murray Irrigation District

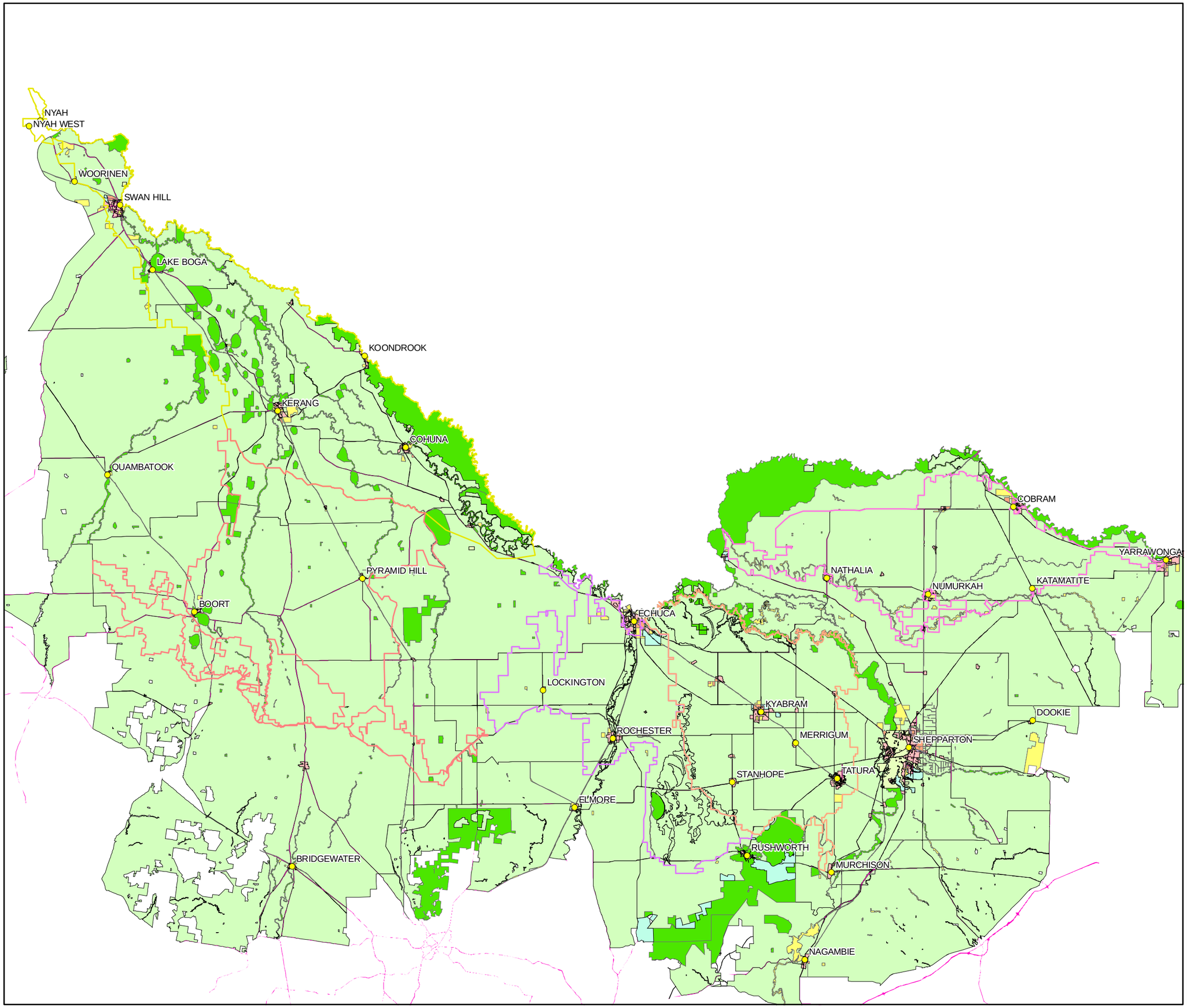

Planning Zone

- Business Zone
- Conservation Zone
- Industrial Zone
- Main Road
- Public Purposes
- Residential Zone
- Rural Living
- Rural Zone
- Special Purpose

1:750,000 at A3

0 10 20 40 Km

N

COPYRIGHT: The concepts and information contained in this document are the copyright of the Department of Sustainability and Environment. Use or copying of the document in whole or in part without the written permission of the Department of Sustainability and Environment constitutes an infringement of copyright. This document was prepared for the Department of Sustainability and Environment by Sinclair Knight Merz Pty. Ltd.

Sinclair Knight Merz Pty. Ltd. does not warrant that this map is definitive nor free of error and does not accept liability for any loss caused or arising from reliance upon information provided herein.

I:\Wtat\Projects\WT02085\Technical\Spatial\ArcMap\PLANNING\
FBM Planning Zones & Overlays A3.mxd
Produced By: John Weber - SKM (03) 5824 6456
Date: 01/07/2008